REF.:5564

Andorra | Sotheby's INTERNATIONAL REALTY

Large development plot to buy in El Forn

Andorra - Canillo

Superficie	Habitaciones	Baños	Precio
9805 m^2	0	0	7.500.000 €

Contáctenos para recibir más información o solicitar una visita

+376 872 222

info@sir.ad

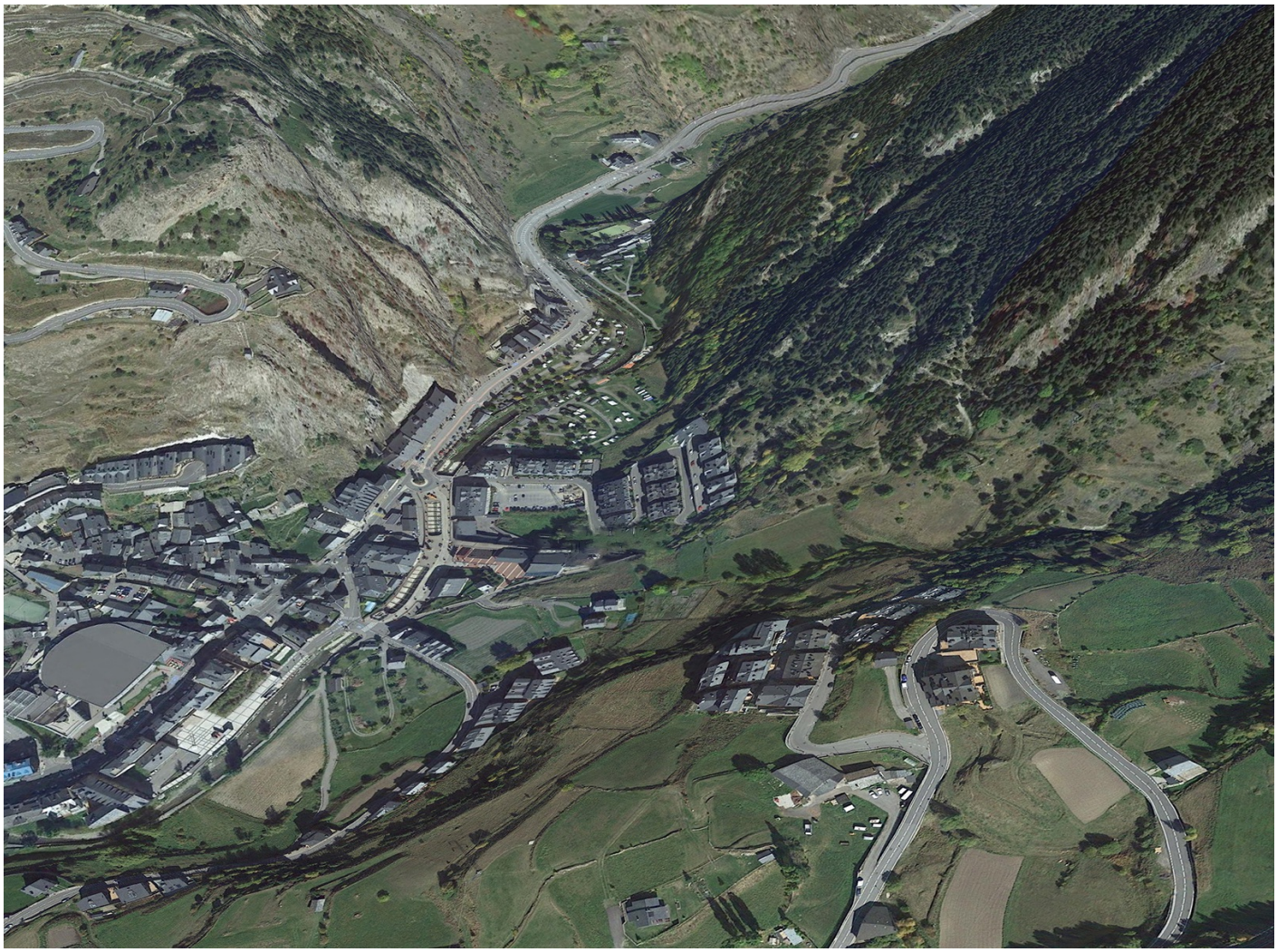

Andorra Sotheby's International Realty
Calle Santa Anna, 14 AD700 Escaldes-Engordany Principado de Andorra
Tel: +376 872 222 · Email: info@sir.ad

www.andorra-sothebysrealty.com

REF.:5564

Andorra | Sotheby's INTERNATIONAL REALTY

Large development plot to buy in El Forn

Andorra - Canillo

Superficie	Habitaciones	Baños	Precio
9805 m^2	0	0	7.500.000 €

Contáctenos para recibir más información o solicitar una visita

+376 872 222

info@sir.ad

Large development land to buy in the area of El Forn de Canillo, a few minutes from the center of Canillo with all the necessary services, and from the cable car to access the ski slopes of the El Forn sector and all the rest of the ski domain from Grandvalira. This land is located at the foot of a secondary road and consists of approximately 9,800 m2 of surface. The main use is single-family or multi-family housing, and hotel and even industrial uses, among others, are also allowed. Thanks to its orientation, it receives sun almost all day, and from its position you can enjoy beautiful views of the mountains of the Vall de Canillo.

Características

- Edificable
- Visibilitat
- Assolellat
- Vistes a la muntanya
- Transport públic aprop
- Zona verda

REF.:5564

Andorra | Sotheby's INTERNATIONAL REALTY

Large development plot to buy in El Forn

Andorra - Canillo

Superficie	Habitaciones	Baños	Precio
9805 m^2	0	0	7.500.000 €

Contáctenos para recibir más información o solicitar una visita

+376 872 222

info@sir.ad

Sotheby's International Realty® is a registered trademark licensed to Sotheby's International Realty Affiliates LLC. Each Sotheby's International Realty® office is independently owned and operated.

Andorra Sotheby's International Realty
Calle Santa Anna, 14 AD700 Escaldes-Engordany Principado de Andorra
Tel: +376 872 222 · Email: info@sir.ad

www.andorra-sothebysrealty.com